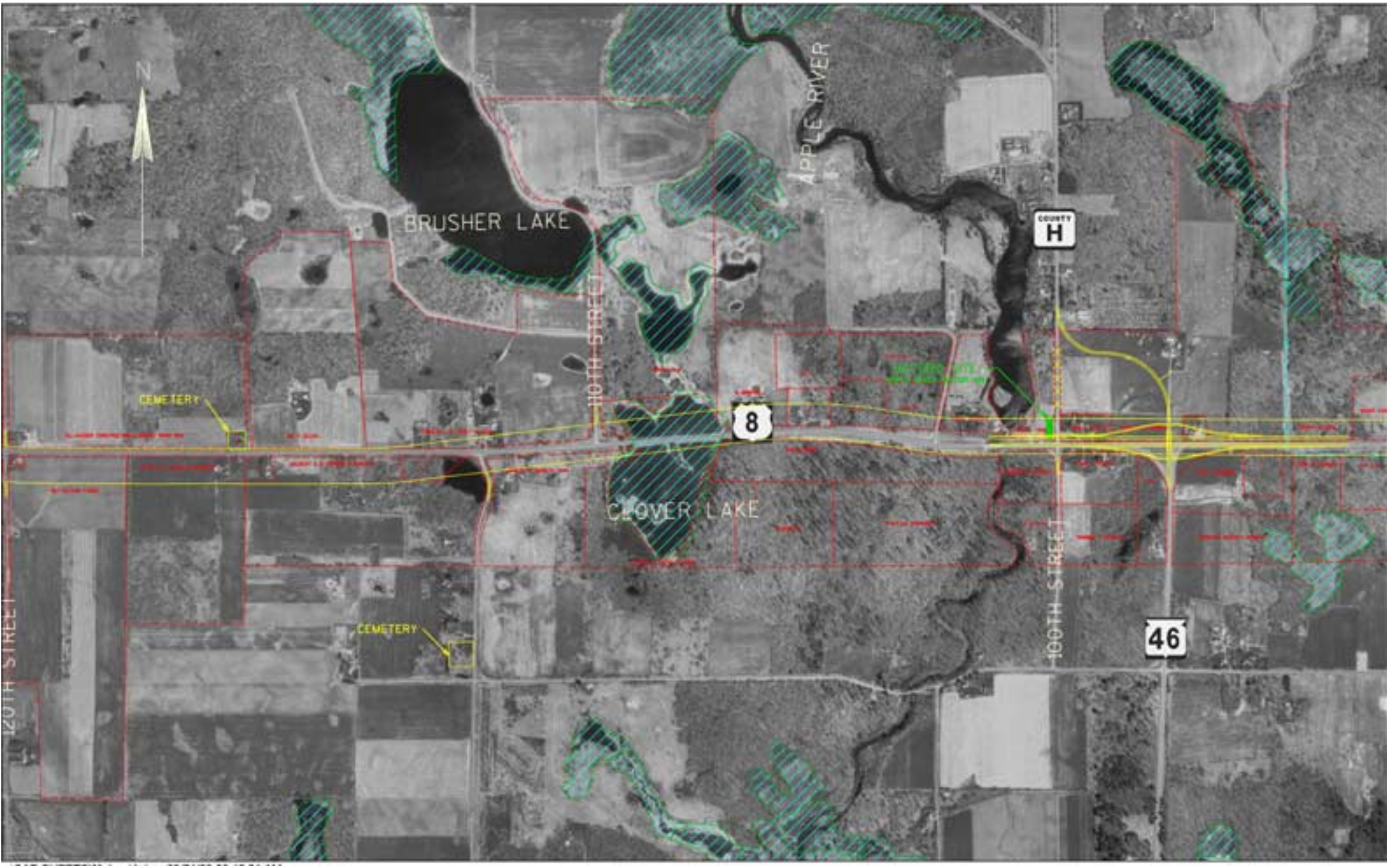
N
BRUSHER LAKE
APPLE RIVER
COUNTY
H
110TH STREET
8
CEMETERY
CLOVER LAKE
100TH STREET
46
CEMETERY
120TH STREET