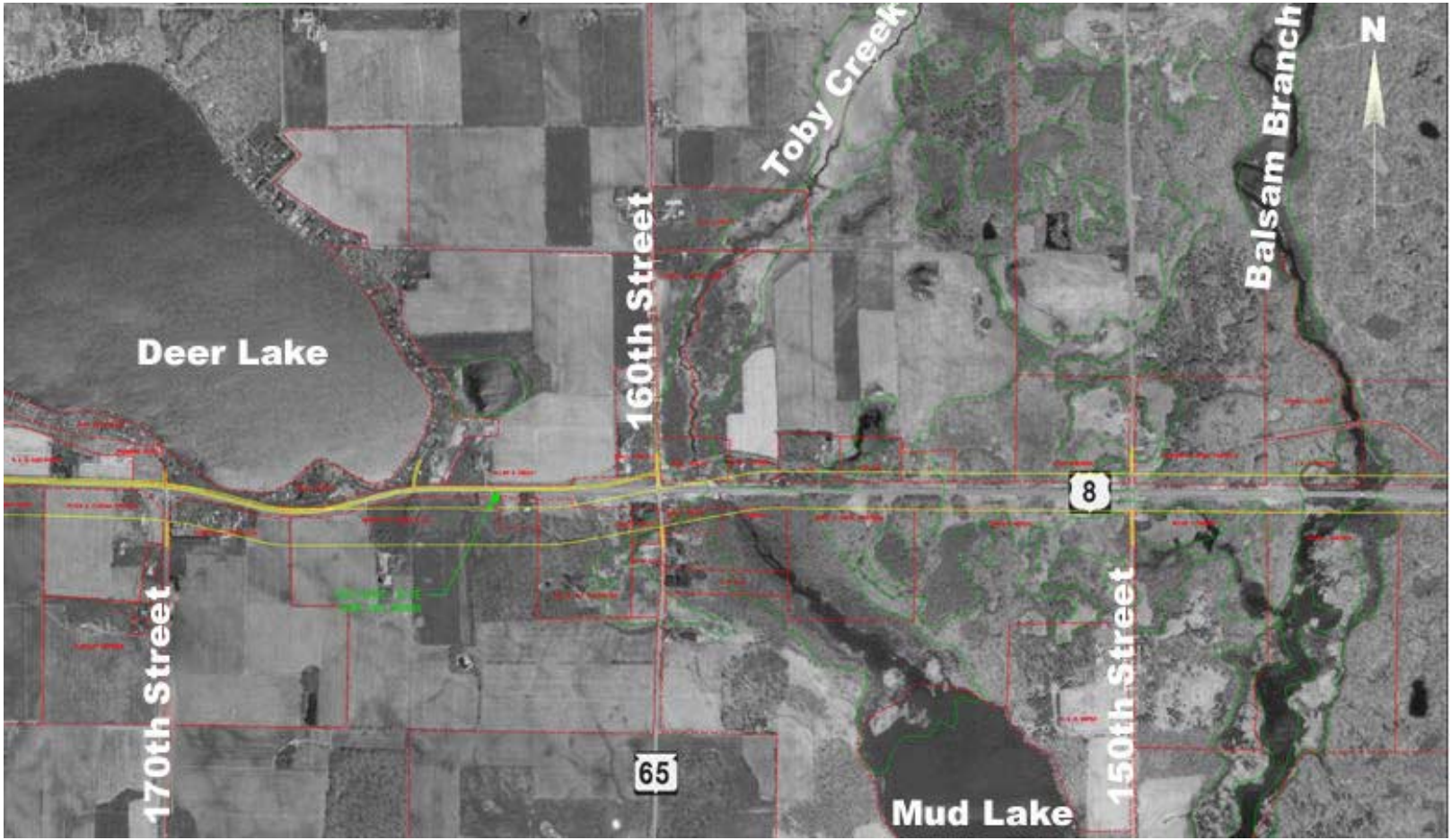
Deer Lake
170th Street
160th Street
Toby Creek
Balsam Branch
N
8
65
150th Street
Mud Lake