

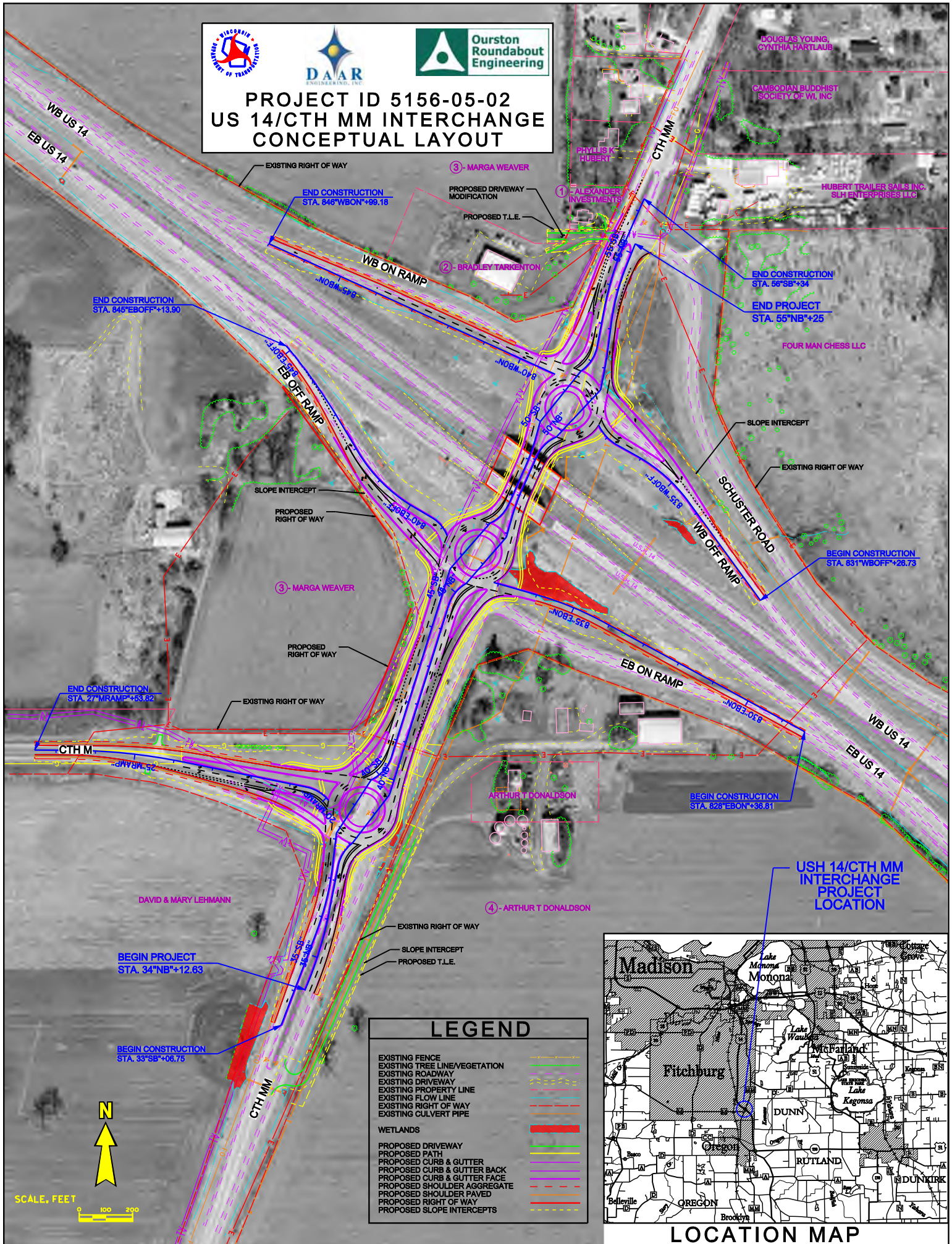

PROJECT ID 5156-05-02
US 14/CTH MM INTERCHANGE
CONCEPTUAL LAYOUT



LEGEND

EXISTING FENCE	
EXISTING TREE LINE/VEGETATION	
EXISTING ROADWAY	
EXISTING DRIVEWAY	
EXISTING PROPERTY LINE	
EXISTING FLOW LINE	
EXISTING RIGHT OF WAY	
EXISTING CULVERT PIPE	
WETLANDS	
PROPOSED DRIVEWAY	
PROPOSED PATH	
PROPOSED CURB & GUTTER	
PROPOSED CURB & GUTTER BACK	
PROPOSED CURB & GUTTER FACE	
PROPOSED SHOULDER AGGREGATE	
PROPOSED SHOULDER PAVED	
PROPOSED RIGHT OF WAY	
PROPOSED SLOPE INTERCEPTS	

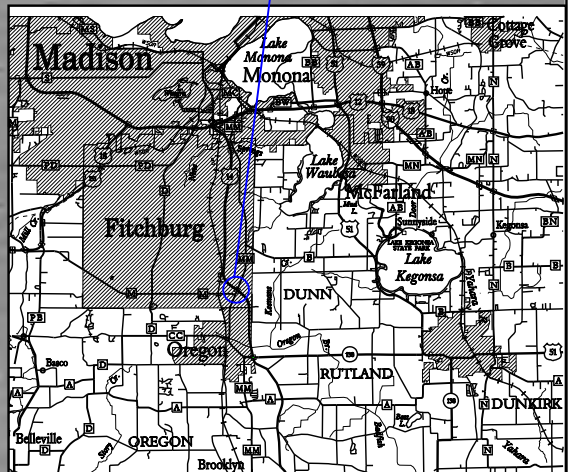

DOUGLAS YOUNG
CYNTHIA HARTLAUB

CAMBODIAN BUDDHIST
SOCIETY OF WI, INC

PATRICK
HURBERT

ALEXANDER
INVESTMENTS

HUBERT TRAILER SALES INC.
SLH ENTERPRISES LLC

FOUR MAN CHESS LLC

3- MARGA WEAVER

4- ARTHUR T DONALDSON

DAVID & MARY LEHMANN

ARTHUR T DONALDSON